THE CITY SHOULD OWN THE GAS PLANT, as it owns the water plant, to prevent any private corporation from trafficking in a public necessity for profit.

YPSILANTI DAILY PRESS

THE CITY SHOULD OWN THE GAS PLANT as an invaluable aid in promoting its industrial and general welfare. Not to do so is to invite an additional 30 year industrial handicap.

Vol. VIII, No. 33 — YPSILANTI, MICHIGAN, TUESDAY, APRIL 18, 1911 — PRICE 2 CENTS

REBELS WHIP THE FEDERALS

BULLETS OF BELLEGERANTS SHOWER INTO AMERICAN CITY.

ATTACK OPENS EARLY IN MORNING AND LASTS THREE HOURS.

TAFT WATCHES DEVELOPMENTS

Time for Armed Intervention by the United States Believed Close at Hand—President Diaz's Reply to Warning.

Douglas, Ari., April 18.—The long expected attack of Mexican Federal troops on Agua Prieta opened in deadly earnest at 6:30 a. m., and continued for three hours, when it was seen that the rebels had repulsed the federals. The firing was fast and furious on both sides. A hail of bullets from federal machine guns fell far into the confines of the city of Douglas, but no fatalities were reported. Both sides fought with desperate courage.

The federals began by massing themselves to the southeast of the town and moved slowly within rifle range of the rebel position. Insurrectos facing in three directions lay low in the trenches or flat on the open ground.

The federals' fire raked over them and into both Agua Prieta. It was evident from the heavy firing that the casualties on both sides would be heavy. Steel and leaden missiles from the federal guns carried far over the international line and plowed their way into the buildings facing Second and Third streets, Douglas, and dug up the ground here and there over the whole southern end of the city.

The federals, in moving in, had advanced from the camp which they established at Sulphur Springs, five miles south of Agua Prieta. They marched slowly to a point southeast of Agua Prieta with the evident intention of gaining the border in order to attack the rebel position along the international line, but before they were able to gain this coveted position they encountered rebel cavalry that had galloped out to intercept them, and there was a rattle from the repeating rifles as the two advancing forces came into firing range.

The cavalry dropped back slowly and the federals next came in range of the deep intrenchments thrown up by the rebels, which were filled with insurrecto sharpshooters..

With the first galling fire from the rebel intrenchments the federals were seen to waver momentarily, but the movement was quickly checked.

For fully fifteen minutes the two armies held their respective positions while the deadly fire continued. Thirty minutes after the battle opened the rebels were seen to abandon their outlying positions and fall back to the breastworks toward Agua Prieta. The federal advance was slow and in open order, with continuous firing. The rebels with great stubbornness contended every inch of the way.

While the rebel riflemen were falling back to the second row of trenches they fought boldly in the open. They were sen to stop and take deliberate aim at the advancing national line and fire round after round.

The backward movement of the rebels toward Agua Prieta, however, was steady. Many had fallen on both sides.

Suddenly, for some unexplained reason, the federal machine guns were silenced. The rifle fire, however, was kept up without intermission. It was apparent that the rebel sharpshooters were concentrating fire on the machine gun operators and were slowly picking them off. Time and again the guns appeared to be unmanned.

At 7:45 o'clock, an hour and a quarter after the battle opened, the machine guns were again in action and were raking the rebel position on two sides.

With the firing of the first shot Colonel Shunk ordered out all the American cavalry available in Douglas. They were rushed quickly to the border and took up positions along the line. Many of these men were exposed to the fire of the Mexican troops, though there were no casualties among them during the early part of the battle.

The Weather

Michigan—Unsettled with showers tonight or Wednesday. Cooler Wednesday. Temperature at noon, 58.

Indiana—Increasing cloudiness and warmer today; showers and cooler tomorrow; moderate southerly winds becoming variable.

Illinois—Showers today; clearing and cooler tomorrow; moderate southerly winds.

Wisconsin—Local rains today or tonight, cooler in southwest portion; probably fair tomorrow; moderate southwest to northwest winds.

Advertise your Auction Sales

NEW BANK OPENS

The formal opening of the Milan State Savings Bank took place last Saturday. Hundreds called to see the handsome bank fixtures, furnishings, decorations and the wonderfully constructed round screw door safe and vault doors. The Milan Girls' orchestra was seated at the right of the entrance and during the afternoon and evening played a large repertoire of the best and most popular music.—Milan Leader.

EASTERN STAR LADIES HAVE A PLEASANT PARTY

The Eastern Star ladies spent a very pleasant afternoon yesterday at the Masonic Temple giving a kitchen and dining-room shower. Unlike showers for brides there will be no packing up and carrying off of these bestowals, which have comfortably equipped these departments with glass ware and utensils and kitchen crockery. This accomplished, the ladies sat down to their needle-work over which they spent the rest of the afternoon. The gentlemen came in the evening for a potluck supper which was remarkable for its astonishing variety. About 100 sat down to this delicious repast.

A family dancing party filled the evening hours. This was pleasantly like the supper; in that there was variety. The ages ranged from 6 to 60. Miss Bergin and two pieces from Ann Arbor furnished the music.

Three or four baskets of food were taken to families in need of this help, in consonance with a custom which is becoming quite general among supper-givers in Ypsilanti.

Annual D. A. R. Meeting May 20

ELECTION OF OFFICERS AND ANNUAL REPORTS TO FEATURE OCCASION.

The Ypsilanti Chapter of the Daughters of the American Revolution met Saturday with Mrs. M. F. Case. Miss Mary Putnam gave a thorough talk on "Nullification and the United States Bank" and Miss Geraldine Gray followed this with a short paper on "Financial panics and the Sub-Treasury."

A pleasant feature of the meeting was that Miss Lucretia Case sang the song, "Patriotism Our Watchword," which Mrs. Hopkins of St. Clair composed and which has been adopted as the distinctive song of the chapter.

The annual meeting will be held with Mrs. Goddard on May 20, at which time there will be an election of officers and the annual reports and the report of the delegate to the national congress will be presented.

Former Ypsi Man Dead At Flat Rock

DE WITT C. BROWN SUCCUMBS TO FATAL ATTACK OF HEART FAILURE.

Word has been received of the death of DeWitt C. Brown at his home in Flat Rock on Saturday afternoon, April 15. The immediate cause of his death was heart failure, resulting from an attack of grip in February. Mr. Brown was born in the old Draper homestead about 74 years ago. He married Miss Ella French of Flat Rock thirty-eight years ago, and she with their daughter survive him. Mr. Brown is also survived by a brother Lester, father of Lee Brown of this city, and by three sisters, Mrs. Helena Rounds and Mrs. Richard King of Ypsilanti township, and Mrs. Emma Williams of Willis. Of this family Mrs. King and her husband were the only ones with him at his passing.

Mr. Brown was a member of the Masonic and Odd Fellows fraternities and both in these fraternities and outside made a large number of warm friends, being himself a most kindly, warm-hearted man. The funeral was held under the auspices of the Odd Fellows at the family home in Flat Rock Tuesday morning at ten o'clock.

TROUT SEASON OPENS FROM MAY 1 TO THE FIRST OF SEPTEMBER

Trout fishing opens May 1 in this state and does not close till September 1. Landlocked salmon, grayling and trout over seven inches can be taken during the season.

PROMINENT PHOTOGRAPHER PASSES AWAY

Charles E. Cooper passed away this morning at nine o'clock at his late residence, 707 West Congress street. Mr. Cooper has been severely ill for six weeks or thereabouts, and his complete recovery had hardly been looked for; yet his death produced a deep shock in his family, and Mrs. Cooper quite collapsed. The funeral will take place some time Thursday. The hour is not yet determined.

Try the Daily Press Profitbringers for quick results.

CITY TO HAVE VOTE ON GAS FRANCHISE

Councilmen Decide To Leave Weighty Question For Public Adjustment At Polls Next April

BONDS FOR $4,000 ARE AUTHORIZED

Sewer And Bridge Funds To Have Financial Support---Other Matters Are Disposed of by Council

A motion introduced by Alderman Norton and seconded by Ald. Mellencamp at the council meeting Monday evening disposed of the gas franchise proposition, for a time at least, in an entirely satisfactory manner. Mr. Norton moved to have the ordinance taken from the table where it was placed at the last meeting of the council and when this motion had carried he followed with a second providing for a public ballot at the spring election in April, 1912. Ald. Mellencamp was prompt with support and the motion was sustained by unanimous vote.

This action on the part of the council will allow ample time for general consideration of the most advisable way to dispose of the gas proposition permanently to the best advantage of the 1500 city consumers concerned and will warrant the highest commendation of the city for the aldermen who handled the weighty question.

Oaths of office and bonds have been filed by the officers of the city for the coming year and were accepted by the councilmen Monday evening.

Mayor Towner presided at the meeting and Aldermen Ament, Fullington, Norton, Mellencamp, Thomas, Huston, Worden and McDermott were present.

A resolution was adopted to return a sewer overcharge to Mrs. M. J. Knapp amounting to $34.17 for frontage on Brower street.

Liquor applications and bonds for Matt and Fred Max, George Witmire, Oliver and Clarence Westfall, Joseph Meyer and Lewis B. Moore, Moses K. Phillips, George B. Palmer, Fred Staib, James W. Clark, Joseph A. Hack, John King, Louis Caldwell and L. Z. Foerster Brewing Co. were reviewed by the committee on bonds and reported satisfactory. The report of the committee was accepted upon motion of Ald. Huston and the bonds were received and reported upon and approved.

Owing to the good condition of the cement walk constructed by J. H. Gibbons his request that the city pay one-third of the cost was granted and the amount, $16.29, authorized paid.

Ed. Lamb received a jolt at the hands of the streets and walks committee on a resolution introduced by Ald. Moore requesting that Mr. Lamb's sewer assessment for Sheridan street be reduced from a charge for 100 feet to 50 feet. The committee finds that Mr. Lamb has 100 feet frontage on Sheridan avenue and about 106 feet on Ellis street and that he has connections with the sewer on Cross street and that he has been assessed for 50 feet on Sheridan avenue. In view of these findings the committee recommended that he should pay for 100 feet on Sheridan avenue instead of 50 feet and further, that if he could not produce receipts of the payment for connection with Cross street sewer he should also pay for that frontage less the 50 feet he is now paying for, which is assessed as Sheridan avenue though connected with Cross street.

The committee on streets and walks to whom the petition of the G. A. R. for games during the encampment to defray expenses, was referred, recommended that the games be permitted with the condition that all such games and amusements be strictly in compliance with the law. The committee also favored the free licenses and police protection which Phoenix Lodge, F. & A. M., requests during their carnival here May 22 to 29. These concessions and privileges are to be under the supervision of the city marshal.

A district sewer to run from the man-hole on Cross street to the property line of Mrs. Kane on Ellis srteet, notice of which has been published in the Daily Press, was authorized.

Bridge bonds to the amount of $2,000 are to be issued in denominations of $500, payable at the rate of $500 annually with interest at four per cent. City residents will be preferred purchasers.

Bonds were also authorized for the sewer fund to the amount of $2,000. This action is to enable the city to go ahead with sewers at the necessary time without a financial handicap.

Under the conditions of a contract entered into between the city and the D., J. & C. Ry. Co. in April, 1898, the right of that company to run cars over the Congress street bridge will expire September 1, 1911. At the council meeting the city clerk was authorized to advise the company of this fact.

A storm sewer was recommended by Ald. Worden in the second district on Forest avenue from the corner of River street to the Huron river. The resolution was referred to the commisioners of public works.

ROOT MUSIC HOUSE IN ANN ARBOR PURCHASED BY GRINNELL BROS.' COMPANY

Ann Arbor April 18.—The Root Music House in Ann Arbor has been purchased by Grinnell Bros. and for a time, at least, a branch store will be conducted there under the management of Mr. George Chadwick of the Ypsilanti store.

Mr. Chadwick has conducted his store in Ypsilanti with marked success and will undoubtedly bring about a noticeable increase in the business in Ann Arbor.

Try the Daily Press Profitbringers for quick results.

SLAYER OF NIECE DIES IN ELECTRIC CHAIR AT SING SING

Ossining, N. Y., April 18.—Robert Francis Wood, who killed his niece in New York city more than a year ago, was put to death in the electric chair in Sing Sing prison.

Wood shot his niece, Amelia Roach, after he had remonstrated with her because he believed she was "going to the bad."

ATTENDS Y. W. C. A. CONVENTION UNDER PROTECTION GUARANTEE

Indianapolis, April 18.—Miss Helen Gould is in Indianapolis with a delegation of more than sixty New York visitors to the third biennial national convention of the Young Women's Christian Association which will open at the First Baptist church Wednesday.

Local and national Y. W. C. A. officials who are in charge of arrangements for the convention assured Miss Gould's representative that adequate protection "from camera fiends" and beggars would be given her while in Indianapolis before she consented to attend the meeting.

Arrests Two Fishermen.

Columbus, Ind., April 18.—Thomas Jay and Alexander Hayworth of Taylorsville were arrested by Deputy Fish Warden Frederick Ehlers of Indianapolis on a charge of fishing in White river with a trammel net. The officer says he caught the men in the act of unlawful fishing. They gave bond in the sum of $100 each.

TAGGART IN NEW ROLE

Will Assist Effort to Suppress Gambling at French Lick.

Indiana Politician Said to be Tired of Notoriety Attached to His Name and Resort.

French Lick, Ind., April 18.—Tired of the notoriety attending gambling at this place and importuned, it is said, by his family to put a stop to it, Thomas Taggart has notified citizens here that he will lend his efforts to stamp out the evil in the valley and the better class of citizens believe that the end of the sport here is near at hand.

It is said by Taggart that there has been no gambling at the French Lick casino since the raid by the state three years ago, but it has been going on openly ever since at the Brown hotel, just across the street from the French Lick hotel.

There has long been a suspicion that the French Lick Hotel company owns the Brown hotel and that Ed Dallard, the lessee, gives a percentage of the earnings as rental, but this is only a surmise. Whether Taggart proposes to have the Brown hotel closed is not known.

Try the Daily Press Profitbringers for quick results.

BAD BOARDS IN THE CONGRESS ST. BRIDGE LET HORSE GO THROUGH

Between two and three o'clock this afternoon as John Miller was driving across Congress street bridge with a new team of horses belonging to John E. Engle, a plank between the trolly tracks suddenly gave way, and one of the fine big horses fell through. No bones were broken, but the left hind leg was badly skinned and bruised and his tongue was cut. The horse is valued at $275 and has lately been purchased by Mr. Engle.

The fact demonstrates quite unmistakably that Ypsilanti needs a new bridge. Other holes for other horses to step into may be noticed, and this accident might easily have had a serious termination.

CANADIAN PACT NOW IN DEBATE-FORDNEY OPPOSED

Washington, April 18.—As a result of the campaign instituted against the "leave to print" privilege by Representative Clark of Florida, it is probable that general debate on the Canadian reciprocity will run longer than was expected and there will not be a vote on the measure until Thursday or Friday.

Incidentally it looks very much as if the "leave to print" proposition, which means simply that a member can insert in the congressional records as a speech any amount of written matter whether delivered in the house or not—were doomed. Mr. Clark and other members demand that "Not delivered in the house" be printed in big black type at the head of every contribution to the record that is not actually spoken on the floor. As a result of numerous objections members who had contemplated delivering a few introductory sentences and then securing permission to "extend" are much stirred up. Some of them are practicing real elocution at home.

Representative Fordney of Michigan, a standpatter of standpatters, opened the debate in the house on the reciprocity bill. He talked for a couple of hours, declaring that the calling of the special session by the president was unjustified, attacking the New England "give us everything—we'll concede nothing" attitude and defending the customs rates in the Payne-Aldrich bill. Mr. Fordney was followed by Representative Harrison of New York and Peters of Massachusetts, both of whom spoke in favor of the pact. Representative Lenroot of

CONGRESSMAN FORDNEY.

Wisconsin, a Republican insurgent, followed Mr. Peters in opposition to the reciprocity bill, reviewing the familiar arguments against the enactment of the pending legislation.

Mr. Crumpacker of Indiana, the lone minority member from the Hoosier state, was the first Republican to support the measure. He had a small audience, most of the members of the house, weary of the day of conversation, having gone home to dinner. The house adjourned at ten minutes of six.

Prominent Figures In the Lorimer Bribery Scandal.

Edward Hines, millionaire lumber merchant, is said by Clarence S. Funk, general manager of the International Harvester company, to have approached him and asked him to give $10,000 toward a $100,000 fund with which to pay for Lorimer's election to the United States senate. The story was disclosed by H. H. Kohlsaat, proprietor of a Chicago newspaper. State Attorney Wayman is probing the charge with a view to bringing criminal prosecution. Hines denies Funk's accusation.

REPORTS SHOW LIBRARY IN EXCELLENT CONDITION

(By Miss Nora Murphy)

The Ladies' Library Association dates its existence back forty-two years to April 4, 1869. As far as is ascertained, there are but three now living of those to whom it owes its origin; namely, Mrs. Philander Stevens, Mrs. Edmund Hewitt and Mrs. J. C. Watling. It's age is announced from time to time, in order that those of us who profit by it's being may understand in some degree the work that must have been done before the city came to its aid eleven years ago when its doors were thrown open as a free library.

At our annual meeting held on April 19th, 1910, Mesdames Deubel, Barbour and Cleary were re-elected. Our call for associate members in our report of that year which was favorably commented upon in the Daily Press and advertised likewise by some of our members bore fruit to the extent of having the following ladies respond: Mesdames Jefferson, George, Hatch, VanFossen, Webb and Misses Laura E. Smith and Frances Higley. Giving us at present an associate membership of nine.

The business of the Library Board was transacted during the past year at ten meetings which were presided over by our president, Miss Pearce, and attended on an average by seven members.

In looking over the work of the institution in detail this year we noticed in particular the painstaking exactness with which the Library records are kept. Our Book Committee continues its efficient work as in former years and the House Committee with Mrs. Deubel as chairman has made it possible for the work to be done in comfortable and cleanly quarters.

A stand for the catalog case was the only article of furniture purchased this year though a charging tray and a charging desk with plenty of drawers are sadly needed.

According to the latest census reports we have twelve books per capita in the Library. The distribution averaged the same as last year—three books for each resident—while the patronage of the Reading Room has perceptibly increased.

In October, 1910, the patrons of the Library lost a true friend in the death of the Assistant Librarian, Miss Kate Ferrier. To her immiediate associates in the work who knew of the years she served without recompense, of her kindness and affability, her faithfulness to duty and her unalloyed justice in her treatment of all they are glad to believe that the motto of her life must have been "That only is important which is eternal."

The Anti-Tuberculosis society still holds its meetings in the north parlor, but the Library lost its last source of revenue from rent by the Literary Club taking up its headquarters in the Masonic Temple.

Strictly speaking the amount of coal consumed has varied little from that of last year. We purchased more but are hoping we may have some to "hold over" for next year. Our binding bill is $26 less than that of 1910 while our book bill is the largest in the history of the association.

The extraordinary items of expense have been for shingling the house and repairs to the heating plant at an outlay of $163.95 and $140.15 respectively.

Though we have had large unforseen demands upon our resources this year we are not thereby daunted but see in the not distant future the long-called-for catalog, many more maga-

(Continued on page 4.)

Ypsilanti Daily Press

Published by
THE YPSILANTI PRESS,
301 Congress Street, Ypsilanti, Mich.
Both Phones 470.

TERMS OF SUBSCRIPTION

By City Carrier

Daily, per week.....10c
Daily, four weeks 25c
Daily, per year, in advance.....$3.00

By Mail

Daily, per year $1.50

H. Korsgren, Chicago representative, 901 Unity Bldg., Chicago.

TUESDAY, APRIL 18, 1911

A NEW DEFENCE.

It seems that at Ponghkeepsie, New York, Burrows McNeir, grandson of ex-Senator J. C. Burrows of Michigan, is engaged in a legal battle in the supreme court of that state for the custody of his two children, aged one and three years respectively, and at the same time contesting his wife's suit for divorce. One of the claims set up by Mrs. McNeir as grounds for divorce is improper attention given by Mr. McNeir to some actress during Mrs. McNeir's absence from home.

Mr. McNeir's attorneys are setting up the somewhat novel defence that "the cause of the custom of Mrs. McNeir of going away for several months in the mountains and leaving her husband alone implied consent to certain relations with other women." This we believe to be rather a new and novel defence to raise, and we are inclined to think upon general principles that it is about as dangerous as it is new and novel. Of course the trouble is the public is left in the main to guess at whether the relations which the husband bore to the actress were anything more than social friendliness, or whether they were a manifest division of the affection which belonged to his wife under the terms of their matrimonial bond. To contend that a wife has no right to go to the mountains or elsewhere, even for her health we will say, without surrendering her right to the fidelity of her husband during her absence, is preposterous, and that such actions on her part gave her implied consent for her husband thus to divide his affections during her absence is equally preposterous.

But from reading the public prints it would certainly seem that there are women in this country who look upon a husband as simpy a convenience for supplying the necessary means with which they are to enjoy themselves better than they could afford to do in an unmarried state, and then in case the husband should demur to any such arrangement as this, then this to be grounds for divorce and a very liberal allowance for temporary and permanent alimony. The bonds of matrimony certainly do not contemplate that a man shall have no other tangible evidence of possessing a wife than the record contained in the place where the ceremony was performed.

:o:

The insurgents are entitled to another long credit mark. Had it not been for the "die in the ditch" attitude of the insurgents in the legislature of the state of New York, Tammany would have forced upon the country, as the successor of Chauncey Depew, a man who did not represent the political convictions of the great rank and file of the state of New York any more than did Chauncey M. Depew or Thomas C. Platt. Senator O'Gorman, the compromise candidate, is having some very satisfactory things said about him. If he is actually in favor of "reciprocity, downward revision of the tariff, parcels post, fortification of the Panama Canal, the federal income tax, and direct election of senators," and will prove himself in the United States Senate actively in favor of these measures, then the insurgents in the New York legislature have accomplished a great good, not only for New York, but for the country at large.

But we must still remember that Charles F. Murtha, the leader of the Tammany ring, is still behind Senator O'Gorman, which is sufficient reason for the people of the state of New York and of the country at large watching very closely the senatorial career of Senator James O'Gorman.

:o:

NEWS BRIEFS

STATE

COLDWATER—When the employees of the Escanaba Manufacturing company received their checks last week they found printed upon them this statement: "Not to be cashed in saloons." Heretofore 85 per cent of the checks of the company have been cashed in saloons.—Coldwater Sun and Star.

FLINT—Tom May, the Detroit cartoonist, has been appointed by Governor Osborn a jury commissioner for Wayne County.—Flint Journal.

MARSHALL—Calhoun county remains "dry." The canvassing committee report the whole number of votes cast as 13,760, and only 6,857 were "No."—Marshall News.

LANSING—Stored away among the archives in the fire-proof vault in the secretary of state's office is the original draft of Michigan's first constitution. Drafted at the first constitutional convention held in 1837, the document is regarded as a priceless relic and jealously has been guarded from ruthless collectors. Tuesday afternoon for the first time in 17 years the tattered manuscript was removed from the vault and taken from its tin case ,and it was then that a remarkable discovery was made. The original state seal which was affixed to the document when it was signed had disappeared. Whether it has been lost or stolen no own knows.—Lansing Journal.

MOUNT PLEASANT—484 correspondents claim that the wheat crop suffered last month while 267 report that the crop was not damaged.—Isabella County Enterprise.

LANSING—Reports received at the state department indicate that unless a killing frost comes unusually late this year there will be a record fruit crop in Michigan.

NATIONAL

PHILADELPHIA, Pa.—2,000 of the finest trailing roses, specially imported from Japan and presented to the Pennsylvania railroad by Edward Bok, editor of the Ladies' Home Journal, are to be planted on two large banks at Merion station, a suburb of Philadelphia, the home of Mr. Bok. The trains will thus run through two solid banks of hundreds of thousands of roses. Each railroad bank is 400 feet long and over 25 feet high.—Christian Science Monitor.

AMONG THE MAGAZINES

The March National contains "The New Work at Tuskagee Institute" by Joe Mitchell Chapple, the editor, which directs additional rays of information regarding that most interesting school of Booker T. Washington's. The new serial story, "The Guest of Honor," by William Hodge, begins in this number. "The Serious Aspect of German Potash Contracts," by W. C. Jenkins is of timely interest. The continued articles on "First Aid to the Injured," will be of special interest to boy scouts. The continued line of articles on "The Nobility of the Trades," taking up the apothecary or druggist this time, by Charles Winslow Hall, will be read with interest by this large army of professional tradesmen.

The April Cosmopolitan opens with new, wonderful feats of "The Wizards of the Air," a forecast by two of the best known experts on aviation of the surprises in store for us in the next few years. The new "Adventures of Wallingford" will help many perhaps in time to escape the wiles of the unscrupulous promoter. "The Trail of the Viper" by Alfred Henry Lewis, continues to fire center shots at the menace of Mormonism. A picture of and an interesting write-up of Robert W. Chambers, the author of "The Common Law," now running in the Cosmopolitan, will be of more than ordinary interest. General Nelson A. Miles' continued articles will interest every man who ever responded to the bugle call, the April number taking up "Rising from the Ruins of War." The illustrations and fac simile letters in their own handwriting of Andrew Jackson and Abraham Lincoln will be of interest.

Fifty Years Ago Today.
April 18.

The United States arsenal at Harpers Ferry, Va., was burned by its garrison in expectation of attack. Virginians seized the post.

Major Anderson and his Sumter band received honors in New York. Colonel Robert E. Lee was offered the command of the United States army. Garibaldi took his seat in the Italian parliament and created a tumult by attacking the ministry of Count Cavour.

Twenty-five Years Ago Today.

The Baltimore and Ohio strike in Chicago was settled. Switchmen struck on the Lake Shore.

HIS PICTURE IN EVIDENCE

Should be Warning to Man With Weakness for Penny Arcade Photographs.

Should you feel a desire to visit a summer garden or a enny arcade and experiment by having yourself photographed in a ridiculous pose, remember the fate of Horace E. Todd, candymaker and formerly the husband of Beulah Todd.

Beulah Todd was granted a divorce last week by Judge Goodrich. She said that Todd was addicted to drink.

"And the proof?" the court suggested.

Beulah Todd drew from her purse a photograph postal card. It appeared to be a photograph of Horace E. Todd; his cheeks were puffed, his hair disheveled, his collar unbuttoned, and his necktie untied. In one hand he held a five-dollar bill, in the other hand, four aces. Beneath the picture there appeared this line: "A millionaire today; a tramp tomorrow."

"Is that a picture of your husband?" the court asked.

"It is."

"Divorce granted," the court decided. And Mrs. Todd, tucking the postal card safely away in her purse, walked from the courtroom.—Kansas City Star.

If you want to buy, sell, rent, or exchange property try the Daily Press Profitbringer column for quick results.

Advertise your Auction Sales The Ypsilanti Daily Press.

Suggestions on Varieties of Apples Best Suited to Michigan Soil.

By Professor H. J. Eustace of the Michigan Agricultural College.

A GOOD many orchards will be planted in Michigan this spring. It behooves the prospective fruit grower or orchardist to give a good deal of thought and attention to the matter of selecting varieties. Very often he will write to some distant office, and expect explicit information upon this all-important question. In a good many cases this is quite impossible, for the reason that certain varieties do better in certain local environments that are not known to the distant party, and these questions have to be decided very largely by the grower.

A Well-Formed Baldwin Tree.

The condition under which the fruit is to be produced should, in a large measure, decide the variety. If a man is engaged in general farming, he cannot well afford to grow a large number of varieties that will be continually demanding his attention during the season when he is busy with other farm crops. A man so situated would be unwise to plant a commercial orchard of five or six trees of Yellow Transparent, five or six, or ten, of Wealthy, some King, some Hubbardston, some McIntosh, some Duchess, some Snow and some of the well-known winter sorts like Northern Spy and Baldwin. Some of these apples would be ready to harvest in August, and the work would drag along until late in the fall and would be a great bother in connection with other work. If a man is going to raise apples in connection with general farming, he should plant varieties that could be harvested at a time when his other work will permit, as near as possible, and the orchard for such a farm should probably be Rhode Island Greening, Baldwin, Northern Spy or some commercial standard sorts that ripen late in the fall.

If the farm is located where the shipping facilities are not first class, a man should shun such sorts as Yellow Transparent and other fall varieties, especially the yellow colored sorts that show the bruises of long hauling and hard roads. While there is a good profit in these varieties, when grown in a locality where they can be shipped to market quickly and are hauled carefully, it would be folly to grow them in any region distant from shipping facilities, and so should be stricken from any list under such conditions.

It is a fatal mistake to plant largely of poor varieties of apples like Ben Davis. For instance, there is an orchard in Michigan of thirty-six acres of Ben Davis, now eighteen years old, that is not as valuable a piece of property by a good many hundreds of dollars as another orchard of Northern Spys of about the same number of acres, and it costs no more to buy the young trees and cultivate them in one case than in the other.

The market in which the fruit is to be shipped should be very carefully considered. There are sections in western Michigan where the Duchess apples grow to a high degree of perfection, but ripen at a time when they come into competition with the Duchess grown in Wisconsin orchards, and where such a state of affairs exists, the Michigan man has found it profitable to plant some other variety like Maiden's Blush; and there are sections in southern Michigan where the Duchess is a very profitable apple and comes into market before the Duchess are ripe in Wisconsin.

A mistake in a good many Michigan orchards is that too many varieties are planted. Aside from the work of taking care of them at harvesting time, it is also more difficult to sell a few barrels of a variety than it is a good many barrels of one standard variety.

In southeastern Michigan, not very far from Detroit, is a fine orchard made up of forty-five trees of Jonathan, ninety of Red Canada, 235 Baldwin and 120 Greening. While this is a very good combination in some respects, for that particular region where the Red Canada grows to a high degree of perfection and commands such a high price in the neighboring markets, it would have been profitable to plant more largely of the Red Canada and less of the Baldwin and Rhode Island Greening.

So to sum up the whole question of varieties, a man should first decide upon what kind of a market he intends to grow his apples for. If he has good shipping facilities, close to a good market, he can grow to a profit some of the early kinds like the Duchess and Yellow Transparent. If he is to do general farming and does not care to take the time to handle apples with extra care, he had better confine his attention to one or two of the standard winter sorts like the Baldwin or Greening. If he is located in southeastern Michigan he should consider very carefully the matter of planting quite a few of the Red Canada. If in southwestern Michigan, the Duchess, if in the northern part of the state and in a region where it is determined that the McIntosh Red, Wagener and Fameuse do well, he should plant quite heavily of these excellent varieties with the understanding that it takes extra skill to grow these varieties and that the Wagener is a kind that must be heavily fertilized, especially on the light soils. A large number of people are discouraged from planting the Northern Spy from the fact that it is so slow in coming into fruiting—almost a dozen or fifteen years—but the fact remains that when it does come into bearing, it will be a variety well worth the waiting for.

Shrubs and Vines About the Home.

By Professor R. J. Baldwin of the Michigan Agricultural College.

The busy spring season often causes some things to be neglected which might well be given attention. Among these are the planting of a few vines and shrubs about the house, the absence of which will often cause an otherwise attractive home to look barren and cheerless. Some suggestion of what and where to plant may help some who care to make their home surroundings more pleasing and homelike.

Vines are most easily obtained and grown, and it will be found that the use of different kinds will be more effective than several of the same kind. The Virginia creeper (five leaf ivy) is suited to the greatest variety of places because it adapts itself to such supports as it may find, now twining around a fence or lattice and throwing long free streamers, and now spreading flat yet gracefully over wide, plain walls. The westeria can be used wherever a trellis-work of wires would be in place, and its irregular masses are scarcely more beautiful in flower than later, when the foliage is fully developed. The Japanese ivy is more closely clinging, adhering to the smoothest walls. Its foliage is a dark glossy green which turns to brilliant reds and yellows in the autumn. A judicious use of these three vines is far more beautiful on a country home than either one alone could be, if a spot is chosen for each where it will be most in harmony with its surroundings.

It is a mistake to depend entirely upon vines to cover bare places or fill empty corners. Such shrubs as the spirea, barberry, dogwood, and lilac add much when placed in the angles of the house, or in the nooks about the veranda, or where they will hide an out-building. It needs only a few to give the house the natural setting and make it appear to have grown there with the plants. There is beauty in an unbroken lawn which is often marred by flower beds which might better have been given a less conspicuous place in the rear of the house or in the vegetable garden. Curiosities such as strange plants and trees with twisted limbs should be avoided. They not only lack in beauty but detract the eye from other things, and are always an offence to good taste.

Such vines and shrubs may be obtained from any good nursery at a small cost. They start quickly and require little care after planting, and when grown are a never ending source of beauty and satisfaction.

Now is the Time Try a Profitbringer

In Every Home

there is sure to come physical suffering at times—suffering hard to bear—suffering which will be followed by serious sickness, if the first symptoms are neglected.

But this suffering will soon be forgotten, and there will be no after consequences if relief is obtained from a safe, reliable, natural corrective medicine.

BEECHAM'S PILLS

ought to be on hand in every home ready for use at first sign of trouble.

This famous family remedy has proved in years and years of trial, its power to correct physical trouble and to ward off disease.

Try for yourself—or in your home, a few doses and see how the bodily system is strengthened and refreshed and how surely and effectively they

Relieve Suffering

Your druggist can supply you; in boxes with helpful directions, 10c. and 25c.

A CURE for PILES and CONSTIPATION

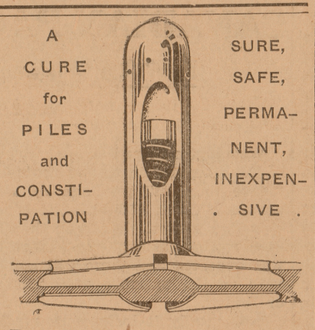

SURE, SAFE, PERMANENT, INEXPENSIVE.

Even with the wonderful advance made by science in combining the diseases of mankind PILES have remained one of the most widespread and most serious causes of suffering. There are today in this country many thousands of people who are suffering untold agonies from piles and other rectal troubles.

If you are one of these sufferers the news of the invention of the NATURA AUTOMATIC MEDICATING DILATOR will mean a new lease on life to you.

The use of this device means a CURE—it has cured thousands, it will cure YOU. It stimulates the action of the bowels, it benefits the entire nervous system, and its effects upon the diseased parts are such as to make a recurrence of the trouble impossible.

Its small cost puts it within the reach of every sufferer.

WRITE TODAY for full information regarding our methods of home treatments.

For sale at Frank Smith's, Druggist, Ypsilanti; or
Write for full particulars to
THE NATURA CO., Superior Bldg., Cleveland, Ohio.

REDUCED FARES
NEW YORK CENTRAL LINES

For Particulars Consult Agents

HOMESEEKERS' EXCURSIONS
via
Michigan Central
to the
South and South-East

Tickets on sale May 2 and 16, 1911

Final return limit 25 days. To points in North Carolina, Tenessee, and Virginia, on the Chesapeake & Ohio Ry., Norfolk & Western, or Virginia Ry., return limit 29 days.

Delightful Rail and Water
CIRCUIT TOURS
via
Michigan Central
to
GALVESTON, TEX., MEXICO CITY, MEX., MOBILE, ALA., AND NEW ORLEANS, LA.
at
Reduced Fares for the Round Trip

Rail to New York, water to destination, rail to starting point, or vice versa.

Tickets now on sale daily, except to Mexico City, commencing May 7, 1911

EXCURSION
Sunday
APRIL 23, 1911
(Returning same day)
TO
DETROIT 50c
Train Leaves 10:20 a. m.

CASTORIA
For Infants and Children.
The Kind You Have Always Bought
Bears the Signature of Chas. H. Fletcher

In Quality of Instruments, and in Assortment Presented, Our Line is Unequalled. We offer you choice of

Steinway, Grinnell Bros. (Our Own Make)
Sohmer, Vose, Wegman, Sterling, Shoninger, Smith & Barnes, Mendelssohn Huntington

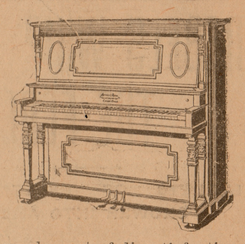

Here are Pianos with which you are familiar—which have been before the public for many years—instruments whose names signify genuine excellence. Time determines, as can nothing else, the actual merit of a Piano and by it the makes we sell have been shown fully worthy the high standing given them in the world of music. The satisfaction they are giving in thousands of homes demonstrating to all intending Piano purchasers that in similar choice they eliminate every element of dissatisfaction.

Thirty years' experience in the sale of Musical Instruments has given us a definite knowledge of Piano values, and from all the various makes on the market we have selected these embraced in our line—knowing them to be THE BEST! Back of every instrument we sell is the guarantee of a reliable manufacturer; and the guarantee of the House of Grinnell.

UNEQUALLED VALUE

Big purchases—a sufficient number of Pianos in each order to supply Twenty-four Music Houses—secure us concessions in price never granted other dealers—and this becomes a direct saving to you.

We sell on terms as low as $10 down, and $6 monthly.

If you seek matchless value and the positive assurance of unqualified satisfaction, don't fail to see our vast stock of beautiful, high-grade Pianos. Learn just what we offer. Catalogs, postpaid on request.

GRINNELL BROS.
YPSILANTI STORE 303 CONGRESS ST.

Sanitary Plumbing is the First Requisite to a Healthy Home

It does not matter who your plumber may be, if the work he does for you is not sanitary, it is worthless—it isn't worthy. If you let Waterman do your work, you need not worry that it will not be done properly. Only Sanitary and Satisfactory Plumbing is done by my men. Every one is thoroughly experienced in every phase of plumbing, and gives you the very best service possible.

My Prics Are Always the Lowest

Many people consider plumbers' charges excessive—such is the case with many plumbers—but not with me. I do the very highest class of work, and charge less for it than most plumbers ask for inferior work. Let me prove it to you—phone me when you need attention, and a man will be on the job immediately. And I will guarantee all work done by my men.

D. B. WATERMAN
"The Sanitary Plumber"
16 N. Washington St. Phone 220

Iron with Electricity

THE NEW WAY—THE EASY WAY AND COMFORTABLE WAY—THE HANDY, CONVENIENT AND ECONOMICAL WAY.

NO KITCHEN FIRE, NO SEPARATE STAND, NO CHANGING IRONS.

YOU NEVER HAVE TO WAIT FOR IT TO HEAT UP. NEVER SCORCHES—NEVER COOLS DOWN. THE IRON FOR HOT WEATHER.

USE IT ON THE PORCH, IN THE CELLAR OR IN THE BACK YARD.

SEE OUR WINDOW.

Washtenaw Light & Power Co.
BOTH PHONES No. 1. 117 PEARL STREET.

Which is the STIFF STAY Fence?

This picture shows why Jackson Stiff Stay Fence is the best.

The Stay wires are made from the same gauge (size) hard steel wire as the laterals. The Jackson knot is made from the same material and holds both in a grip that *never loosens.* The whole fence is *stiff* and *strong,* and being made with *mechanical accuracy* it always "sets right." Goes up or down hill as smoothly as on the level. No uneven line wires.

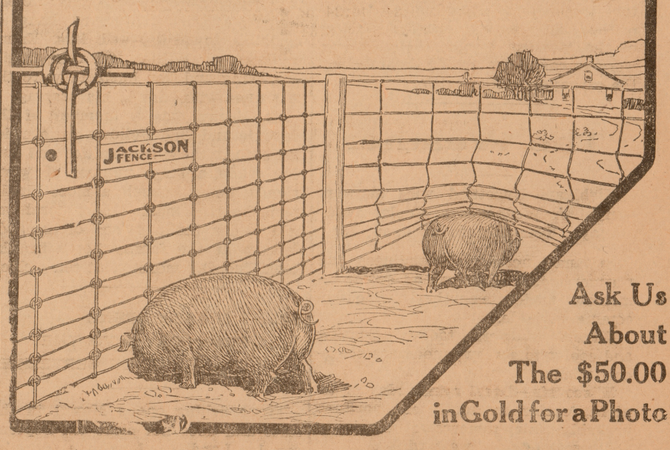

Ask Us About The $50.00 in Gold for a Photo

A. J. BOATWRIGHT

R. R. TIME TABLES

M. C. R. R.—Trains going east: *6:20, *7:10, *7:50, 10:00 and 12:00 m.; *2:50, 4:15, *5:05, *8:39 and *9:42 p. m. Trains going west: *2:13, *744, 8:13 and *8:53 a. m.; 1:35, *2:20, 6:20 and *10:15 p. m.

*Daily. All others daily except Sunday.

LAKE SHORE—Trains west: 8:20 a. m. and 6:30 p. m. Trains east: 9:55 a. m. and 4:55 p. m.

D., J. & C.—At Wayne, all cars stop for the Pere Marquette.

Connections at Ann Arbor with the A. A. and at Jackson with the G. T., M. C. and Electric Lines.

BOTH PHONES 32
for a Hack of Baggage Wagon to any of these trains. Prompt, courteous service.
COOK'S LIVERY GROVES & LEAS, Props.

Press Profitbringers

Classified Rates.

One cent a word, 3 insertions.
Two cents a word, 7 insertions.
Three cents a word, 12 insertions.
Four cents a word, 18 insertions.
Five cents a word, 26 insertions.
Minimum charge 25 words.
Five cents additional charge if collector calls.

WANTED.

DINING ROOM GIRL—Wanted at once at Hawkins House. $4.00 per week. 417-419

WANTED—Three students to wait table. Board and room furnished. Enquire at Hawkins House. 417-420

WANTED—Good girl for general housework, white girl preferred. Enquire 110 Park street, Phone 615. 415tf

WANTED—Paper finisher for a few weeks, address or phone Tom I. Shartle, Cherry-2227, Detroit. 414tf

WANTED—Cook at Ypsilanti, May 1. Address, with references, Mrs. William B. Hatch, Seabreeze, Florida. 408-tf

WANTED — Immediately. Married couple on farm. Man to work by month, woman must be good cook. Apply 11 Huron St. Phone Bell 23. 413tf

WOMEN—Sell guaranteed hose. 70 per cent profit. Make $10 daily. Full or part time. Beginners investigate. Strong Knit, Box 4029, West Philadelphia, Pa. 418-420*

TO RENT.

TO RENT—Five rooms partly furnished at 106 S. Hamilton St. Water electric lights, gas range. 417-422

TO RENT—Ten-room house 1½ miles north of Willis. Good location for man to work by day. Rent reasonable. Inquire of James Bunton. Phone 729-2S 1L. 412-418

TO RENT—A furnished room, all modern conveniences, 105 South Huron St. Phone 445-J. 408tf

FOR RENT—8 unfurnished rooms at 415 Ballard street with all modern conveniences except furnace. Garden. 315tf

TO RENT—For $9.00. 5-room Flat. Modern. Private entrance and hall. No. 33 N. Huron St. over Crane's grocery store. Enquire of J. H. Wortley, 2d floor Savings Bank Block. 411tf

FOR RENT—East half of 618 W. Congress St.; 6 rooms, city and cistern water; gas for cooking; use of gas stove if desired; electric lights. Phone 491-L. A. M. Kanouse, E. Forest Ave. 317tf.

WANTED TO RENT—Modern medium sized house, June 1st. Convenient to Normal. What have you? Box J, Press office. 417-419

FOR SALE.

FOR SALE—A modern rooming house of 11 rooms, halls and bath; steam heat; two cisterns; motor pump; nice lot with small barn; nicely located. Price $3,000. Phone 487. The Ypsilanti Agency Co., 23 No. Washington St. 417tf

FOR SALE—House and lot at 29 Race St., Ypsilanti. Enquire at Clark's flour mill, J. N. Colby, Belleville, Mich. Bell phone. 414-420

DETROIT UNITED LINES.

Ypsilanti Station—Limited Cars.

Detroit Limiteds—8:34, 10:34 a. m.; 12:34, 2:34, 4:34, 6:34, 8:34 p. m.

Kalamazoo Limiteds—7:28 9:28, 11:28 a. m.; 1:28, 3:28; 5:28 p. m. To Lansing, 7:28 p. m.

East bound—5:45 a. m., 6:15 a. m., 7:15 a. m., and every two hours to 11:15 p. m.

West bound—To Jackson, 5:15 a. m., 6:45 a. m., and every two hours thereafter until 10:45 p. m.; to Ann Arbor only, 5:15 a. m. and half hourly to 10:45 p. m.; also 11:43 p. m. and 12:26 a. m.

Saline division—Leave Ypsilanti 5:30 a. m., 6:30 a. m., 7:30 a. m. and every two hours and p2 m., 9:30 a. m., and every two hours to 7:30 p. m.; also 9:40 p. m., 11:40 p. m., 12:25 a. m. Cars connect at Wayne for Plymouth and Northville.

FOR SALE—Warfield & Dunlap Strawberry plants. 123 S. Prospect Street. Phone 590-J. J. B. Schlicht. 414-513

FOR SALE—5-yr.-old Colt weighing 1275 pounds, sired by Wilky Knox. Phone 183-4r. M. J. Lewis, 615 Forest avenue. 410tf

FOR SALE—Cheap. Seven room house and lot; modern. Inquire at 412 Pearl St., Phone 437-J (Bell). 413-426

FOR SALE—14-rooms, modern house. Suitable for roomers and boarders. May be used as a flat. Owner leaving town and must sell. Phone 487. The Ypsilanti Agency Co., 23 North Washington St. 415tf

FOR SALE—At a bargain. One of the best modern houses for roomers and boarders in the city; steam heated; centrally located; nice grounds. Phone 487. The Ypsilanti Agency Co., 23 North Washington Street. 415tf

LAKE FARM—60 acres on the banks of a nice lake. Could be platted. will sell at bargain or lake frontage separately. Box 146, Pinckney, Michigan. 411-418

FOR SALE—New International Gasoline Engine, 6 H. P.; been used but a short time; want to use motor. Will sell this engine at low price. Granite Works, in rear of Cleary College, G. W. Loughridge. 323tf

FOR SALE—Eggs for hatching from thoroughbred Barred Rocks. Commence laying in October. Per setting of 15, 75c and $1.00 Bell phone 640-J or address Edwin Wier, Prosect Ave., N. 318-418

FOR SALE—Seven building lots on Park Ridge addition, facing Huron and Jefferson streets. Rubber tire road wagon and one single harness. Phone 11 or 118 S. Washington st. C. W. Glover 1104t

FOR SALE OR RENT—Rooming and boarding house, 513 Forest Ave. West. 318-420*

FOR SALE—House and lot on Grove St. south. If bought this month $800 takes it. F. Joslyn, 20 Washington Street. 417tf

FOR SALE—Bedroom Set, Sideboard, Chairs, Tables, Heating Stove with coal and wood grate. 112 E. Congress. Ostrander house. 417-422

FOR SALE CHEAP OR EXCHANGE—For improved Ypsilanti, Ann Arbor or Detroit realty or smaller farm near Ypsilanti, a fully equipped dairy farm one-half mile from village, good school, churches and creamery, either with or without equipment and stock. If desired a good dairyman purchasing the farm could arrange to have left on farm for three years 10 registered holstein cows and sire on equitable terms. For full particulars enquire at 11 Huron street, Ypsilanti, or telephone Bell line No. 23. 403-503*

FOR SALE—No. 723 Lowell St. House and barn. Partly modern. Nine rooms. This is very desirable and must be closed out on account of age and failing health of the owner. Phone 487. The Ypsilanti Agency Co., 23 N. Washington St. 410tf

LOST AND FOUND

LOST—Gold watch with leather fob and copper Michigan College of Mines monogram. Locker key on back of fob. Return to 14 W. Cross St. Reward. 415-418*

MISCELLANEOUS.

RUGS—Beautiful rugs made from your old carpets by the Ann Arbor Fluff Rug Co. No better of the kind made in the United States. All work guaranteed. Cash paid for old carpets. C. H. Fisk, Agent. Phone 463-L. 301tf

FARMERS—Your grist ground for 5c a bag. We sell cotton and linseed meal and stock food cheap. We exchange wheat for flour, buy wheat and oats and corn for cash. Washtenaw Huron Milling Co., successors to Deubel Bros., Water St. Phone 661-L. House phone 344. 320tf

A. W. WOODBURY, BUILDER—Estimates furnished. All work guaranteed. I also have automobile garage to rent. 311 West Congress St. Bell phone 573-L. 408-509

The Markets

Ypsilanti Live Stock.
(Corrected daily by F. C. Banghart.)
Buying prices.

Hogs, live	$5.75–$6.00
Hogs, dressed	$7.75–$8.00
Clip Lambs	$5.00
Wool Lambs	$6.00
Veal Calves	$6–$6.50
Cows	$2.50–$4.00
Heifers	$4.00–$5.00
Steers	$4.50–$5.50
Hens or Chickens	14c
Spring chickens	14c

Ypsilanti Produce.
Corrected by H. D. Wells' grocery.

Dairy Butter, pound	20c
Eggs	15c
Honey, dark	12½–14c
Honey, light	14–15c
Potatoes, bu.	40c
Apples	$1.25–$1.75
Carrots	40c

Ypsilanti Grain Market.
(Corrected by Washtenaw Huron Mills.)

Oats	30c
Wheat, No. 1 white	80c
Wheat, No. 2 red	82c
No. 2 Rye	80c

Hides.
Ypsilanti Hide and Leather Co.

No. 1, cured,	10c
No. 1, green,	8c
No. 1, cured Bull	8¾c
No. 1, green Bull	7¼c
No. 1, cured Veal Kip	11c
No. 1, green Veal Kip	9¾c
No. 1, cured Calf	15c
No. 1, green Calf	13c

All No. 2 Hides, 1c off.
No. 2 Kip and Calf 1½c off.
Sheep pelts as to the amount of wool.

Chicago Cash Grain Quotations.
Wheat—No. 2 red, 90¾@92c; No. 3 red, 88⅞@81c; No. 2 hard winter, 90¾@92½c; No. 3 hard winter, 88@91c; No. 1 northern spring, $1.00@1.03; No. 2 northern spring, 98c@$1.02; No. 3 spring, 94@96c. Corn—No.2, 50@50½c; No. 2 white, 50@50½c; No. 2 yellow, 50½@50¾c; No. 3, 49¼@49½c; No. 3 white, 49¼@49½c; No. 3 yellow, 49¾@50¼c. Oats—No. 2, 31¾@32¼c; No. 2 white, 33½@34¼c; No. 3 white, 32½@33½c; standard, 33@33¾c.

Chicago Live Stock.
Hogs—Receipts 30,000. Quotations ranged at $6.35@6.45 choice heavy, $6.55@6.65 choice light, $6.20@6.35 heavy packing, and $6.40@6.60 good to choice pigs.

Cattle—Receipts 16,500. Quotations ranged at $6.40@6.80 prime steers, $4.35@4.85 good to choice beef cows, $5.00@5.75 good to choice heifers, $5.70

Sheep—Receipts 20,000. Quotations ranged at $5.90@6.15 good to choice light lambs, $5.25@5.50 good to choice light yearlings, $4.60@4.90 good to choice wethers, $4.35@4.60 good to choice ewes.

East Buffalo Live Stock.
East Buffalo, N. Y., April 17.
Running & Stevens, Live Stock Commission Merchants, East Buffalo, N. Y., quote as follows. Cattle—Receipts 150 cars; market dull. Hogs—Receipts 90 cars; market active; heavy, $6.40@6.80; Yorkers, $6.90@7.00; pigs, $7.00. Sheep—Receipts 100 cars; market active; wool lambs, $6.85; clipped, $5.65@5.85; yearlings, $5.50@5.90; wethers, $5.00; ewes, $4.25@4.75. Calves, $4.50@7.75.

State of Ohio, City of Toledo, Lucas County, ss.

Frank J. Cheney makes oath that he is senior partner of the firm of F. J. Cheney & Co., doing business in the City of Toledo, County and State aforesaid, and that said firm will pay the sum of One Hundred Dollars for each and every case of Catarrh that cannot be cured by the use of Hall's Catarrh Cure.

FRANK J. CHENEY.

Sworn to before me and subscribed in my presence, this 6th day of December, A. D. 1886.

A. W. LEASON,
(Seal.) Notary Public.

Hall's Catarrh Cure is taken internally, and acts directly on the blood and mucous surfaces of the system. Send for testimonials free.

F. J. CHENEY & CO., Toledo, O.
Sold by all Druggists, 75c.
Take Hall's Family Pills for constipation.

The Ypsilanti Mineral Water and Bath Company
28 North Huron Street
Gentlemen every morning and evening and all day Tuesday, Thursday and Saturday. Ladies, Monday, Wednesday and Friday afternoons. Competent attendants.

PICKLES & BRAY
Plumbing, Steam and Hot Water Heating
All Work Guaranteed
24 North Washington Street
Bell Phone 814-J. Ypsilanti

ROB ROY. FLOUR is good enough for me.

[This matter must not be reprinted without special permission.]

THE PEAR BLIGHT.

Considering the fact that there is probably no menace to apple and pear orchards that is so serious as pear blight, it will be well to be on the lookout for it as soon as the sap begins to flow, as the blight in question is a bacterial disease of the sap. It is especially important to see that all hold-over cases—that is, cases in which the germs have kept alive during the winter season—are cut out before the sap begins to run so as to prevent their becoming sources of a spread of the disease by bees and other insects to the blossoms and tender twigs of other trees of the same family. The presence of dangerous cases of blight is indicated by a dark colored and sweetish tasting ooze or sap which exudes from the cambium layer through the bark. The bees visit these places, very naturally, get their feet smeared with myriads of the bacteria and as a result are likely to infect a majority of the blossoms which they visit in the course of a day. In view of the fact that bees often cover a territory included in a radius of two miles, the possibility of a spread of the blight will thus be seen to be very great and emphasizes the necessity of destroying completely and thoroughly every hold-over case. The wild hawthorn and crab, belonging as they do to the pome family, may be sources of early infection, and if such trees are in the neighborhood they should be inspected. Later on if trees in the orchard are found to be infected through the blossom in the manner indicated the only preventive measure known is cutting out with a knife well below the point of infection all diseased branches and limbs. After each cutting both the wound and knife should be sterilized with a one one-thousandth solution of corrosive sublimate (mercuric chloride), which is a deadly poison, and at the close of the day the parts cut away should be burned. By careful cutting a tree can often be saved even though the blight has got into the trunk or has reached down into the roots. The fighting of the blight will be greatly simplified and the damage from it lessened if all water sprouts are kept cut away well up into the head of the tree, as it is through these that infection is most often as well as most quickly carried to the main limbs and trunk.

BUYING ALFALFA LAND.

There are many sections in the south where alfalfa will do well, and it goes without saying that land which will grow the legume is worth a good price. Notwithstanding this there are some facts in connection with the growing of alfalfa which it is well to take into account. One of these is that it will not do well on land that is not well drained, which means that a lot of land which is being sold to northern buyers as prime alfalfa land will not be worth a continental for this purpose until it is drained. Neither will alfalfa do well over a hardpan of any kind which comes too near the surface nor on a stiff clay subsoil. Weather conditions which are likely to prevail during the making of the hay should also be taken into account, rain and heavy dews being very detrimental to a good quality of hay. For this reason the drier or irrigated sections of the west and southwest are preferable for alfalfa growing. We are led to make the above remarks as the result of a conversation with a friend who recently was shown a lot of alfalfa land in a southern state where the holes dug by lands crabs were visible in every direction. This simple fact showed that the water was too near the surface to make successful alfalfa growing possible.

NO REASON FOR IT.

When Ypsilanti Citizens Show the Certain Way Out.

There can be no just reason why any reader of this will continue to suffer the tortures of an aching back, the annoyance of urinary disorders, the dangers of diabetes of any kidney ills when relief is so near at hand and the most positive proof given that they can be cured. Read what an Ypsilanti citizen says:

Charles Fletcher, 415 W. Congress St., Ypsilanti, Mich., says: "As the result of kidney trouble, my health became much run down. I was bothered a great deal by pains in the small of my back and kidney's and I attributed my complaint to constant riding on the wagon. When I was on my feet I did not notice the trouble so much. The kidney secretions were too frequent in passage and highly colored. Reading about Doan's Kidney Pills I was led to procure a box at Weinmann-Matthews Co.'s Drug Store and begin their use. I was careful to follow the directions closely and I received relief in a short time. Since then I have been in the best of health."

For sale by all dealers. Price 50c. Foster-Milburn Co., Buffalo, New York, sole agents for the United States.

Remember the name—Doan's—and take no other.

State of Michigan, County of Washtenaw, ss.

At a session of the Probate Court for said County of Washtenaw, held at the Probate Office in the City of Ann Arbor, on the 28th day of March in the year one thousand nine hundred and evelen.

Present, Emery E. Leland, Judge of Probate.

In the Matter of the Estate of
George W. Freeman, deceased,

On reading and filing the duly verified petition of Frank W. Rowe, executor, praying that a certain paper in writing and now on file in this court purporting to be the last will and testament of George W. Freeman be admitted to probate, and that Frank W. Rowe, the executor named in said will, or some other suitable person be appointed executor thereof and that appraisers and commissioners be appointed.

It is Ordered, That the 20th day of April next, at ten o'clock in the forenoon, at said Probate Office be appointed for hearing said petition.

And it is further Ordered, That a copy of this order be published three successive weeks previous to said time of hearing, in the Ypsilanti Daily Press, a newspaper printed and circulating in said County of Washtenaw.

[A true copy]
EMORY E. LELAND,
Judge of Probate.
DORCAS C. DONEGAN, Register.
3—28; 4—4, 11, 18

State of Michigan, County of Washtenaw, ss.

At a session of the Probate Court for said County of Washtenaw, held at the Probate Office in the City of Ann Arbor, on the 27th day of March, in the year one thousand nine hundred and eleven.

Present, Emory E Leland, Judge of Probate.

In the Matter of the Estate of
Sarah S. Hunter, deceased,

On reading and filing the duly verified petition of Clara S. Clark, daughter, praying that administration of said estate may be granted to Charles E. Clark, or some other suitable person, and that appraisers and commissioners be appointed.

It is Ordered that the 19th day of April next, at ten o'clock in the forenoon, at said Probate Office he appointed for hearing said petition.

And it is further Ordered, That a copy of this order be published three successive weeks previous to said time of hearing, in the Ypsilanti Daily Press, a newspaper printed and circulating in said County of Washtenaw.

[A true copy]
EMORY E. LELAND,
Judge of Probate.
DORCAS C. DONEGAN, Register.
3—28; 4—4, 11, 18

BASEBALL RESULTS

NATIONAL LEAGUE.

	W.	L.	Pct.		W.	L.	Pct.
St. L.	2	1	.667	N. Y.	2	2	.500
Phil.	3	2	.600	Bos.	2	3	.400
Cin.	2	2	.500	Brook.	2	3	.400
Pitts.	2	2	.500	Chi.	1	2	.333

At Chicago—		R.	H.	E.
Pittsburg	1 1 0 0 0 0 0 0 0	2	6	5
Chicago	2 0 2 2 1 0 0 0 0	7	6	1

Adams and Gibson, McIntyre and Archer.

At Boston—		R.	H.	E.
Philadelphia	0 0 4 0 1 0 0 5 0	10	15	2
Boston	0 0 0 0 0 1 1 0 0	2	9	1

Moore and Dooin; Frack and Rariden.

At New York		R.	H.	E.
Brooklyn	0 0 0 0 0 0 0 0 1	1	3	0
New York	0 1 0 0 1 0 1 0 0	3	7	1

Bell and Bergen; Wiltse and Myers.

At Cincinnati—		R.	H.	E.
St. Louis	0 0 0 0 0 0 1 0 0	1	11	1
Cincinnati	0 1 0 0 3 1 0 0 0	5	7	1

Steele and Bresnahan; Suggs and McLean.

AMERICAN LEAGUE.

	W.	L.	Pct.		W.	L.	Pct.
Det.	4	0	.1000	Chi.	2	3	.400
N. Y.	4	0	.1000	St. L.	2	4	.333
Wash.	2	2	.500	Bos.	1	3	.250
Cleve.	2	3	.400	Phil.	1	3	.250

At St. Louis—		R.	H.	E.
Chicago	0 1 1 0 0 2 3 0 1	8	15	0
St. Louis	0 0 0 0 0 0 0 0 0	0	4	5

Olmsted and Sullivan; Lake and Clark.

At Philadelphia—		R.	H.	E.
Boston	0 0 0 0 0 0 0 0 0	0	7	0
Philadelphia	0 1 0 0 0 0 0 0 0	1	8	2

Karger and Madden; Plank and Clark.

At Washington—		R.	H.	E.
New York	1 1 1 0 0 0 0 0 3	6	12	1
Washington	0 0 0 2 0 0 0 1 0 0	3	8	0

Ables, Warhop and Sweeney; Walker, Otey and Street.

At Cleveland—

Cleveland vs. Detroit—Postponed account funeral of Addie Joss.

AMERICAN ASSOCIATION.

At Columbus—Columbus, 1; Minneapolis, 8.

At Indianapolis — Indianapolis, 4; Kansas City, 2.

At Louisville—Louisville, 3; Milwaukee, 4.

At Toledo—Toledo, 3; St. Paul, 2; ten innings.

Election to Bond for Roads.

Escanaba, Mich., April 18.—A special election will be held in the township of Ford River, May 13, to vote on an issue of bonds to construct macadamized roads.

Triumph of the Blind.

A California scientist has discovered that the native flea does not see. The creature does not need to see. How curious are the triumphs of the blind!

Now For Your
OXFORDS
Big Line to Choose From
Queen Quality, Sorosis, W. L. Douglas and Ralston Health
All the Latest Styles and Leathers
We Will Measure You For Your Suit and Guarantee Fit and Quality
Swell Line of Furnishings
HORNER & LAWRENCE
130 Congress St.

Vacuum Cleaning Wagon

We have come to stay if perfect satisfaction in our work will command the confidence of the People.

Do not get the erroneous idea you have got to wait House Cleaning until vacation or some other time. It is not necessary with us, as we can CLEAN YOUR HOUSE from Top to Bottom IN TWO OR THREE HOURS. So you see that everything will be Spick and Span when the students come back from school, or the Husband returns from his daily toil, therefore he will have no unpleasant recollections of house cleaning.

We guarantee our work in every respect to be perfectly satisfactory or no pay. You are to be judge and jury, can anything be more fair?

We Clean Carpets by the square yard, or by the hour, Prices according. Upholstered Furniture and Mattresses by the piece. Please GIVE US A TRIAL and be convinced that we do exactly as we agree. We can not have a single dissatisfied customer or we are the Losers.

Please Phone all orders to Mr. Edward Carpenter's Hardware Store, Telephone No. 46. We will be ready to Commence April 24th, 1911.

Yours for perfect satisfaction in workmanship or no pay. I beg to remain, Yours respectfully,

Frank B. Shafer & Co.
Ypsilanti, Michigan

NOTICE OF REMOVAL

of
M. F. STEIN
Detroit Noted Optician
to the
Hawkins House
where he will be
Thursday, Friday & Saturday Ap. 20, 21, 22
where he will be glad to meet all his old patrons as well as the new
REMEMBER--All Eyes Tested Free

Press Profitbringers

Is the one sure way of reaching prospective buyers of your surplus articles regardless of what they are. They also help you to

Recover Lost Articles, Secure Help, Rent Your House or Farm, Secures You a Position, Etc.

PLUMBING is often looked upon as being merely a source of trouble and annoyance, but the right kind of plumbing is one of the chief sources of home comfort.

We are ready to furnish the right kind of plumbing by installing "Standard" guaranteed fixtures.

O. A. HANKINSON

That New Rug, That New Piece of Furniture
BUY NOW

Since Christmas we have been continually receiving loads of new goods to make the home more attractive.

Now that this house cleaniing upheaval is upon us no better time can be found to replace the old, worn furnishings with attractive new ones.

Brighten up the home. Make it more cheerful and comfortable.

A new rocker—a Hoosier kitchen cabinet—a Hastings dining table—Sectional Book Cases—a Red Cedar Chest to store woolens and furs away, safe from the moths—Liquid Veneer to brighten up the old furniture—new window shades—that rug for the parlor—matting for the bed room—a set of "Diamond Velvet Castors" on that heavy piece that you never could move—a new couch—a new bed room set—a bed spring that won't sag—We might go on for ever with these suggestions. Better come in and let us show you.

Our second shipment of baby carriages and go-carts is ready to show you.

WE CARRY THE BEST ASSORTMENT OF RUGS IN YPSILANTI

MACK & MACK
Furniture, Rugs, Window Shades

FUNERAL DIRECTORS **211 Congress St.**

LICENSED AGENTS FOR
HOOSIER KITCHEN CABINETS

THE GOOD CITIZEN IS THE MAN WHO SPENDS LESS THAN HE EARNS.

TRY HAVING A SAVINGS ACCOUNT IF YOU DO NOT ALREADY HAVE ONE WITH THIS BANK.

The First National Bank
Ypsilanti, Michigan

There's Some Class

to clothes of our tailoring. They are decidedly different than ordinary garments. Order a new suit and see how much better you feel and look too. The newest exclusive fabrics are here for your choosing and the choice will not make you feel extravagant either.

Ladies' Tailoring
We have opened a Ladies' Tailoring Department and will make a specialty of

Ladies' Tailored Coats and Skirts

This department of our tailoring rooms will be a dependable one and we invite your patronage.

Dry Cleaning
New machines have been added in our cleaning rooms for best and cheapest dry cleaning. Whatever you have that necessitates careful attention we have facilities for cleaning.

F. W. Beranek
MEN'S AND LADIES' TAILOR 25 WASHINGTON STREET
PHONE 612-L

Personal and Social

Calendar for Wednesday, Apr. 19, 1911

Pythian Sisters, 8 p. m., K. P. Hall. Initiation. Light refreshments.

U and I Helping Hand society, 2 p. m., hall, 127 W. Congress St.

Ypsilanti Study Club, 2:30 p. m., Mrs. L. L. James, 309 Ellis St. Paper on "Norwegian Sports," Mrs. Parkins.

Ypsilanti Woman's Club, 2:30 p. m., Red Cross Room, Masonic Temple. Roll Call, Your favorite song. "Musicians of Holland," Mrs. Marvin. Discussion: Would Wooing by Women Pove a Means for Better Mating?

Mid-week service, 7 p. m. Congregational: monthly missionary meeting, "The Story of the American Board from 1880 to 1910," with Mrs. N. A. Harvey, leader.

Christian Science mid week service, 7:30 p. m., 125 W. Congress St.

Cleary College Chapel, 1 p. m.

Fourth Annual Music Supervisors' National Conference, High School, Detroit. Morning, visiting schools of Detroit. Afternoon, Discussion of composite paper of Sight Reading. Evening, concert by high school pupils.

Rural Calendar for Thursday, April 20

Stony Creek Ladies' Aid, 10:30 a. m., parsonage. Committee No. 3 in charge. Dinner, 1 p. m. Program.

Free Church Ladies' Aid society, church edifice. Potluck supper.

Six Take Third.

The Knights of Pythias at their regular weekly meeting last evening conferred the third rank on six candidates: John R. Smith, Lewis T. Smith, Harold M. Staley, Carl Watling, Bert E. Payne, Everett W. Wiard. A lunch finished the evening. The second degree will be conferred next Monday evening on several candidates.

Plymouth Delegation Coming.

A delegation of Pythian Sisters will come down from Plymouth for the regular meeting of the local order on Wednesday evening of this week.

Annual Sigma Nu Phi Party.

The Sigma Nu Phi sorority will give its annual party Friday evening of this week at the gymnasium. A large number of out-of-town guests are expected.

G. A. R. Men to Meet.

Members of Carpenter Post will meet at the hall Wednesday at 1 p. m. to attend the funeral of John Woodard.

Rev. H. M. Morey is visiting in Detroit today.

Miss Jennie Morey is attending a woman's club meeting in Saline today.

B. R. Burbank of the Hide and Leather company is in Belleville today.

Mrs. A. F. Burbank and granddaughter, Miss Helen Burbank, are visiting Mrs. Colby at Belleville.

Miss Leila Rausher has returned to Cleveland after spending several days with Miss Laura Mallion at 502 So. Washington street.

Miss Mamie Crawford of Chatham, Ont., is visiting her garndmother, Mrs. Crawford, 316 S. Huron St.

Miss Lucile Titus, daughter of Mrs. Anna Titus is seriously ill at her home 731 Chicago Ave.

E. Seitz is spending the day at Farmington.

Mrs. Charles Kay and sister, Mrs. Wm. Ross, of Detroit spent Easter with their mother, Mrs. P. Duffy.

George Bridgers, Jr., has gone to Chicago.

Leo Hammersmith was a Detroit visitor Sunday.

Wm. Sink of Jackson, formerly of this city, visited friends here Monday evening.

Mr. and Mrs. Robert Parker of Detroit are spending a couple of days with the latter's aunt, Mrs. A. Thumm, of Oak street.

Delbert Walker of Howell spent Sunday with his cousin, E. Pettibone.

Mr. and Mrs. Thomas Power were guests of the latter's parents at Wyandotte, Easter.

Mr. and Mrs. George Mead of Flint and Mr. and Mrs. M. Sieber of Detroit have returned to their homes after spending a few days with Ypsilanti relatives.

Wm. Brandy is in Detroit today.

J. Tillman attended a party at Dearborn Monday evening.

Earl Mattison is spending the day at Jackson.

Mr. and Mrs. Charles Palmer of Dexter were here Monday to attend the funeral of Mrs. S. Crist.

Mrs. Nettie M. Lee of Lynn, Mass., is the guest of her sister, Mrs. E. Pettibone, for the week.

C. M. Elliott attended the constitutional convention of the State Oratorical League at Albion College Saturday as representative of the Normal Oratorical association. A revision of the constitution of the state association was made at this time.

Prof. J. Stuart Lathers acted as judge at the Alma-Olivet college debate at Olivet Friday evening.

Rev. and Mrs. William H. Gardam have spent the day in Detroit.

Prof. F. A. Barbour is taking treatment at the hospital in Ann Arbor.

HOW YOU CAN GAIN FLESH AND STRENGTH

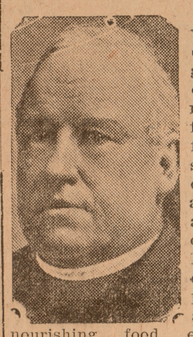

Those who are weak and run down should begin at this time of the year to make every effort to regain flesh and strength. Physicians prescribe as the best tonic and body builder, FatherJohn's Medicine, because it is composed of pure and wholesome nourishing food elements, which strengthen and build up the body. It is free from dangerous drugs or stimulants. Get a bottle today. It will make you strong.

FERTILIZERS

Darling's
Sure Winner
Chicago Brand

Union Brands
Complete Crop Grower
King's Favorite
High Grade Sugar Beet
Pure Ground Bone
Carried in Stock.
at all times.
Prices Right.

MARTIN DAWSON

D—418-502

Shavings and Sawdust free. Call with wagons. Lewis-Geer Mfg. Co. 418-426*

A COMPLETE FOOD
DR. PRICE'S
ALGRAIN

WHEAT, OATS, RICE and BARLEY contains all the elements of a complete food, in right proportions for the nourishment of children and all human life. 42

NORMAL MEN GET EXPERIENCE AND THEIR EXPENSES—LITTLE MORE

The Normal baseball team went to Adrian to play the Adrian team on Saturday. The first inning was played with no score on either side, and by the time it was concluded the storm had become so severe that the men could not continue the game. Experience and expenses were all they got out of it.

REPORTS SHOW

(Continued from page 1.)

zines on our reading room tables and a "sinking fund" started and added to if only a small amount, each year.

Realizing that all these accessions toward furthering the work are good, we still hold that "the essential goods are good thoughts, good desires, good deeds." That they be furthered in our community may the library in which we are so interested always contribute its share.

NORA MURPHY, Rec. Sec.

No. of books in library Apr. 1, '10,	8450
No. volumes added by purchase,	314
No. of volumes added by gift....	19
No. volumes added from R. Room,	11
No. volumes discarder.....	17
No. volumes in library Apr. 1, '11,	8794
No. of volumes circulated.....	23,516
No. days library was open.....	297
Average no. of books per day....	80

Gifts.

Acheson, E. J., 1 book, periodical.
Barbour, Mrs. F., 3 books, American.
Debar, Joseph, 1 book.
Murphy, Miss, 1 book.
Brooklyn Tabernacle, 6 books, Watch Tower.
Peters, Rev. M. C., 1 book.
Dwining, Sir E. L., 1 book.
Jacob, R. U., 1 book.
Putnam, Miss M., Outlook.
VanFossen, Mrs. C., Outlook.
Loomis, Mrs. L. B., Everybody's and Womans' Home Companion.
Government, Report of Librarian of Congress.
Government, Report of Commerce Commission.
Government, Story of a Tariff.
Government, Pamphlets.
Dudley, Messers. A. L. and L. S., 1 vol. of photographs.
Hatch, Mr. Wm., Daily Evening Press.
Wahr, Geo., New York Saturday Review.

Treasurer's Annual Report.

Receipts.

Balance April 5th, 1910.....	$ 4.71
Received from City	1599.96
Fines and Loans	99.73
Books sold	33.70
Membership	10.00
Rents	7.50
Cash	35.42
Total receipts	$1791.02
Bills pail	$1788.90
Balance April 4, 1911	$ 2.12

Bills Paid.

Books	$ 433.18
Binding	54.47
Repairs	246.20
Coal	134.36
Lighting	57.41
Telephone to June 30.....	15.00
Freight and Dray.....	5.05
Insurance	20.00
Sprinkling	4.00
Mowing Lawn	.75
Salaries	796.76
Supplies	21.72
Total Bills Paid	$1788.90

Foley Kidney Pills
What They Will Do for You

They will cure your backache, strengthen your kidneys, correct urinary irregularities, build up the worn out tissues, and eliminate the excess uric acid that causes rheumatism. Prevent Bright's Disease and Diabetes, and restore health and strength. Refuse substitutes.
WEINMANN-MATTHEWS CO.

MEN WANTED

at Geddes Farm for planting trees. 17½c per hour. Free buss. Inquire at farm. 418-420

TOO LATE TO CLASSIFY

FOR SALE—Good work horse. Cheap if sold at once. Enquire of C. H. Fisk, 413 Forest Ave., phone 463-J. 418-420*

EXPERIENCED WAIST AND LADIES' COAT MAKERS WANTED—Good pay and steady work. Apply to Mrs. Lowry, ladies' tailor, The Crescent Works, Ann Arbor. 418tf

HOUSE TO RENT—Eight room house. hall and basement, city water, cistern and gas in kitchen. 628 N. Adams. $9.00 a month. J. E. McGregor, phone 126, office; 1408-L., residence, Ann Arbor. 418tf

R. & G. Corsets

This R. & G. Corset, with Medium High Bust, is the extreme type of the fashionable long corset.

For medium figures this model could not be improved upon. It is especially adapted to the modern form-fitting gowns so much in style today. It helps to mould the figure to the fashion and at the same time admirably displays the graceful lines of both.

DAVIS & KISHLAR

SUNNY MONDAY

If you want to save time and labor; have sweeter, whiter, cleaner clothes; take no chance of shrinking your woolens, flannels and finer fabrics; be sure not to take the color out of your colored goods, order Sunny Monday soap from your grocer today and give it a good, fair trial next wash day.

Sunny Monday contains a wonderful **dirt-starter** which saves rubbing and wear and tear on clothes.

THE N. K. FAIRBANK COMPANY
CHICAGO

SALE OF HOUSEHOLD GOODS

513 FOREST AVENUE

Phone 376-L. 418-420*

Sensational Petticoat Sale
Thursday, Friday and Saturday
April 20, 21, 22

In order to give you big city values in Silk Petticoats, we have done like big city department stores do.—Bought 6 dozen $3.75 colored Silk Petticoats, which is, of course, beyond our regular capacity, and now we must unload.

Now we propose to sacrifice our profits for this Sale to reduce our stock to a normal standard.

This is Our Proposition

$3.75 Silk Petticoats come in nice soft non-crackable silk especially adapted for the new style skirt in black, brown, lavender, green, mulberry gray, king blue, olive green, cream white, etc., your choice of colors during this Sale for **$2.69.**

Here is a golden opportunity to get a good Silk Underskirt in just the color you want at a big bargain.

Remember the Sale begins Thursday morning, the cut price is **$2.69.** Come early and get your choice of colors.

Yours for a big Underskirt Sale,

Comstock-Becker Dry Goods Co.

THE HOME OF BUSTER BROWN HOSE

Cost Plus 5%
Means Better Values and Greater Variety Than Ever

Sign of the REGAL

Regal Shoes, as our advertisements have told you, are now sold at ***cost, plus 5 per cent.***

The small cost of selling is of course included, and if the result happens to figure out at an "odd" price—like $3.85, for example, the price *is* $3.85. The shoe is not "built up" with unnecessary extras to sell at $4, nor is it skinned down to sell at $3.50.

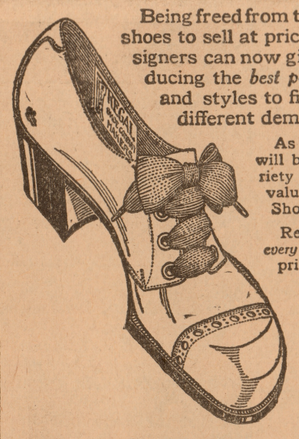

Being freed from the former necessity of building shoes to sell at prices fixed in advance, Regal designers can now give their *whole* attention to producing the *best possible combinations* of materials and styles to fill the many different demands.

As a result, there will be greater variety and better values in Regal Shoes than ever.

COST PLUS FIVE PER CENT — REGAL SHOE CO. — PRICE OF EACH SHOE APPEARS HERE — TRADE MARK

Regal Shoes for *every* occasion, at prices from

$3.35 to $5.85

AND EVERY REGAL SHOE IS THE BEST ITS PRICE CAN BUY

REGAL SHOES
FOR MEN AND WOMEN

DeWITT'S
107 Congress St. Ypsilanti, Mich.

THE BLACK SILK QUESTION?

SILKS THAT WEAR — TRADE $ MARK — VALUE FOR VALUE

DOL-R-SILK

The MANUFACTURERS of DOL-R-SILK offer through us a dependable yard wide Black Silk of Extra Value, very bright and lustrous, that is far superior to the silk that is usually sold for $1.00.

The price and quality are always the same, and the purchaser can always depend upon getting value received when they buy this Silk.

The name DOL-R-SILK is woven in the selvage of every yard, and this TRADE MARK is stamped on the end of every piece.

No one can possibly tell how long any Silk will wear; you must depend upon the judgment of your dealer, and he must depend upon the manufacturer.

The manufacturers of DOL-R-SILK declare that the Silk and Dye used in this fabric is the best that money and long experience can produce, and that with proper usage this Silk will give satisfactory wear.

You will always find a complete stock of these goods in our Silk Department.

We invite an early inspection.

F. M. BEALL & CO.
Opposite Masonic Temple Ypsilanti, Mich.